



80% algodão biológico / 20% poliéster reciclado pós-consumo. Fabricada em Portugal. Algodão penteado. Material turco. Corte oversize com mangas descaídas. Costuras laterais. Banho de enzimas. Decote em malha rib 1 x 1. Tapa-costuras no interior do decote no material principal. Meia-lua no decote. Aberturas laterais com acabamento em chevron. Bainha com costura dupla nas mangas e no cós.

 210 g/m² 

Tamanhos

 XS - S - M - L - XL

Informações complementares

Logística

 5

País de origem

 30



PT - Portugal

Código aduaneiro



61091000

Cores

 Almond Green
  Apricot
  Brook Green
  Candy Rose
  Cream Coffee
  Ivory
  Paprika

Certificações



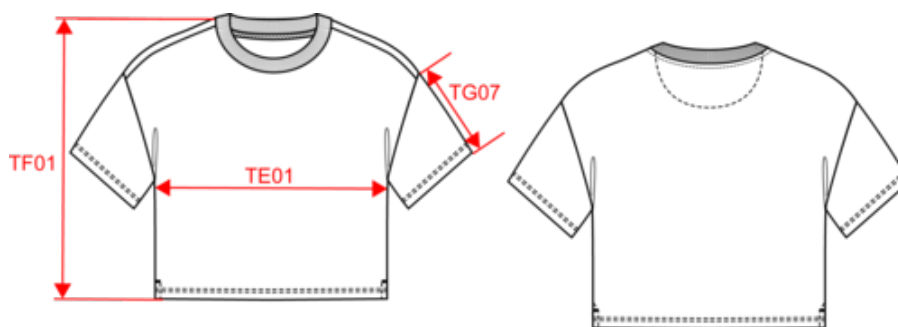

Dimensão





Measurements in cm	XS	S	M	L	XL
TE01 - 1/2 chest width at 1.5cm below armhole	53.00	56.00	59.00	62.00	65.00
TF01 - Total height from HSP	55.00	57.00	59.00	61.00	63.00
TG07 - Short sleeve length	17.00	17.75	18.50	19.25	20.00

Informações das cores

- 

Almond Green
RVB : 140,143,129
Pantone C : 416C
Pantone TCX : 16-6008TCX
- 

Apricot
RVB : 254,166,127
Pantone C : 1565C
Pantone TCX : 15-1331TCX
- 

Brook Green
RVB : 181,214,200
Pantone C : 559C
Pantone TCX : 12-5808TCX
- 

Candy Rose
RVB : 237,122,158
Pantone C : 1775C
Pantone TCX : 16-2124TCX
- 

Cream Coffee
RVB : 141,122,102
Pantone C : 7504C
Pantone TCX : 17-1310TCX
- 

Ivory
RVB : 236,231,218
Pantone C : 7534C
Pantone TCX : 11-0701TCX
- 

Paprika
RVB : 188,66,58
Pantone C : 7620C
Pantone TCX : 18-1550TCX

Logística



5



30

Sizes	Width (cm)	Height (cm)	Length (cm)	Net weight (kg)	Gross weight (kg)	Pieces/Box	Pieces/Bundle
XS	40.00000	22.00000	60.00000	4.06000	5.46000	30	0
S	40.00000	22.00000	60.00000	4.45000	5.85000	30	0
M	40.00000	22.00000	60.00000	4.78000	6.18000	30	0
L	40.00000	22.00000	60.00000	5.20000	6.60000	30	0
XL	40.00000	22.00000	60.00000	5.62000	7.02000	30	0